

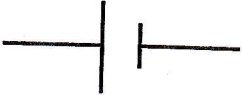

SCIENCE PLE 2018 EXTRACT

<u>PUPIL'S COMPLETE INDEX NUMBER</u>				
Province/city	District	Sector	School	Pupil
<div style="border: 1px solid black; width: 40px; height: 40px; margin: 0 auto;"></div>	<div style="border: 1px solid black; width: 40px; height: 40px; margin: 0 auto;"></div>	<div style="border: 1px solid black; width: 40px; height: 40px; margin: 0 auto;"></div>	<div style="border: 1px solid black; width: 40px; height: 40px; margin: 0 auto;"></div>	<div style="border: 1px solid black; width: 40px; height: 40px; margin: 0 auto;"></div>
<u>PUPIL'S FULL NAME</u>				
Sur name : _____				
Other names : _____				

SECTION A: Attempt all questions. (50 marks)

1. State any one form of;
 - a. energy _____
 - b. renewable energy source _____
2. Complete these sentences
 - a. The area of a magnet where the magnetic force is strongest is called the magnetic _____
 - b. An instrument which uses magnets to show direction is known as _____
3. Draw a line from each circuit symbol and link it to the electrical component it represents.

Circuit symbol	Electrical component
	resistor
	dry cell
	switch

4. a. Use the term refraction of light or reflection of light to answer the following question.

The phenomenon by which the incident light falling on a surface and it is then sent back into the same medium is known as _____

5. a. When is the lunar eclipse formed?

b. An umbra shadow is the

6. a. Give an example of a solid fuel.

b. Explain why although petrol is a useful liquid fuel it can be dangerous if it is carelessly handled.

7. A dry cell stores chemical energy. In a torch, the chemical energy from the cell is converted into other energies. Name these energies.

8. a. Write one difference between a metal and a non-metal.

b. Why are electric wires made of copper?

9. Air of the atmosphere is composed of many gases.

a. Which of these gases supports burning of wood?

b. Which gas puts off fire from burning wood?

10. a. A stone sinks in water because

b. What is the meaning of relative density of a substance?

11. Complete the diagram below which shows a glass block and incident ray.

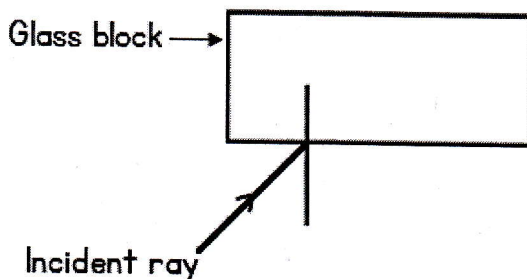

12. a. By which method does heat travel through a liquid?

b. Which liquid is a good conductor of heat?

13. Draw a simple electric circuit composed of: one dry cell, connecting wires, a switch and a lamp bulb.

14. In the distribution of electricity from the main source, the following materials are used: poles, transformers and cables (electric wires).

a. What is the use of a transformer?

b. Why are cables (electric wires) used?

15. Give two uses of electricity.

16. It is bad to touch a switch with wet hands because

17. Give an example to prove that:

a. sound travels through water

b. sound does not travel through very hard surfaces.

18. a. Can sound be stored?

b. Give an example to support your answer in (a) above.

19. Why is a wheelbarrow used to carry heavy weights? (Give two)

20. Name the source of clean water in your home.

21. a. Lake water is not clean for drinking because

b. How is lake water made clean for drinking?

c. Name one disease caused by drinking dirty water (i.e lake water, stagnant water, etc) _____

22. Draw a diagram to represent water cycle. Start from lake water.

23. a. What is a magnet?

b. Why is one end of a bar magnet called a north pole and the other a south pole? _____

24. The diagram below represents a bar magnet. Draw magnetic lines of force around it.

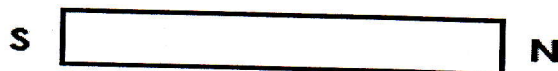

25. Give two uses of a magnet.

SECTION B: ATTEMPT ALL QUESTIONS (50 MARKS)

26. Three respiratory diseases are

27. a. Give any three uses of food to man.

b. The best food for a baby of less than eight months is

28. a. The two types of germination are

b. For a bean seed to germinate, it must be mature and healthy. Mention the other necessary conditions for the seed to germinate.

29. The table below shows foodstuffs prepared by different families. Study it and answer questions that follow.

Family A	Family B	Family C	Family D
Bananas	Cassava	Potatoes	Millet
Meat	Beans	Posho	Fish
Beans	Posho	Cassava	Meat
Yams	Yams	Yams	Mangoes

a. Which family has proteins but lacks fats?

b. What food nutrients are lacking in family A?

c. Which family has a balanced diet?

30. One reason which shows that animals and plants depend on each other is that

31. Give the difference between the life history of a cockroach and that of a housefly.

32. Give the difference between the way man and insects breathe.

33. Study the table below and answer the questions that follow.

A	B
Tilapia	Rat
Frog	Goat
Crocodile	Lion
Hen	Whale

a. What is the similarity in the way the animals in list A reproduce?

b. The animals in list B belong to a group of animals called

c. In what way is the tilapia in list A similar to the whale in list B?

34. The diagram below shows part of the alimentary canal of a human being. Use it to answer the following questions.

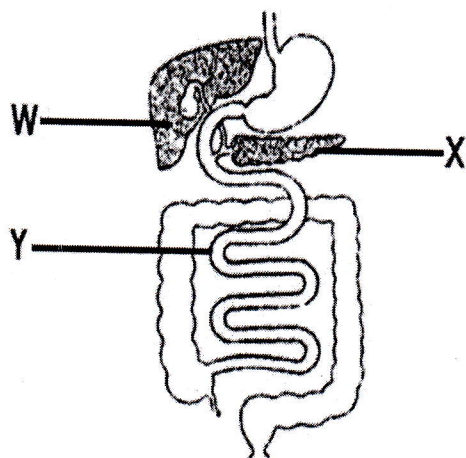

a. Name parts:

X _____

Y _____

W _____

b. A process that takes place in the part marked Y is _____

c. One use of the part marked X is _____

35. Give two ways of preventing and controlling each of the following diseases without using drugs.

a. AIDS

i. _____

ii. _____

b. Malaria

- i. _____
ii. _____

36. a. An earthworm is called an invertebrate because

b. One main use of a human skeleton is:

37. a. All arteries carry oxygenated blood except

b. All veins carry deoxygenated blood except

38. The structures of a leaf of a plant that help in the process of transportation are

39. The diagram below is of a human urinary system.

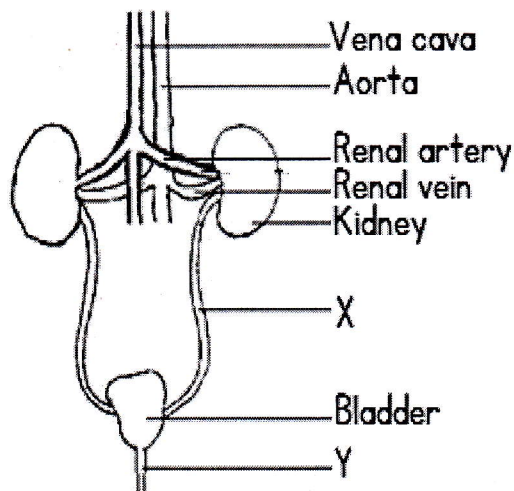

a. Name the parts labelled X and Y

X _____

Y _____

b. The bladder is used for

c. What needs to be done in order to have a good urinary system?

40. a. STDs in full is

b. Two examples of STDs are

41. Knowledge of science and technology helps human beings in the following ways:

b. Malaria

- i. _____
- ii. _____

36. a. An earthworm is called an invertebrate because

b. One main use of a human skeleton is:

37. a. All arteries carry oxygenated blood except

b. All veins carry deoxygenated blood except

38. The structures of a leaf of a plant that help in the process of transportation are

39. The diagram below is of a human urinary system.

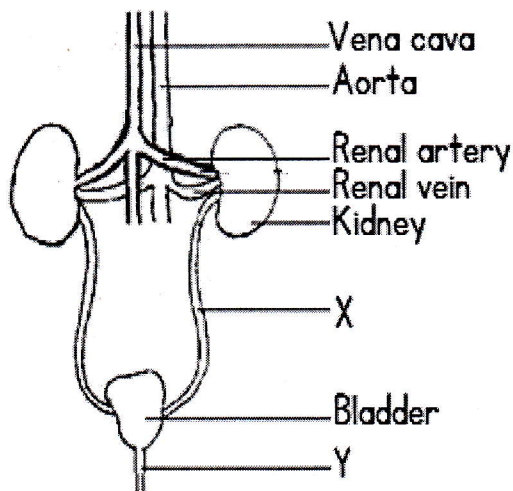

a. Name the parts labelled X and Y

X _____

Y _____

b. The bladder is used for

c. What needs to be done in order to have a good urinary system?

40. a. STDs in full is

b. Two examples of STDs are

41. Knowledge of science and technology helps human beings in the following ways:
